



LETTER OF TRANSMITTAL

March 9th, 2015

David Everett, Esq.
Whiteman, Osterman & Hanna
99 Washington Avenue
Albany, NY 12210

RE: Change #5: Page 32 – Labels – Amended Master Development Plan

Dear David,

As we reviewed our latest Amended Master Development Plan booklet, we noticed a small error that did not transfer in our latest updates during the printing process. On Page 32, the labels for the Golf Villa homes within the table were not updated to the latest naming convention. Therefore, please find attached the latest page 32 showing the updated labels which are consistent with the MDP Drawings and all Site Plan Drawings.

Please feel free to contact us should you have any comments or questions.

Sincerely yours,



Juan C Torres

CC: Mike Dignacco
Pedro Torres
Joseph Fontaine - Chairperson
Peter J. Wise, Esq.
George M. Janes, AICP
Dr. Michael Klemens
Julie Mangarillo
David R. Everett

GOLF VILLAS

SITE SECTION, GOLF VILLAS NEIGHBORHOOD

SITE SECTION KEY PLAN

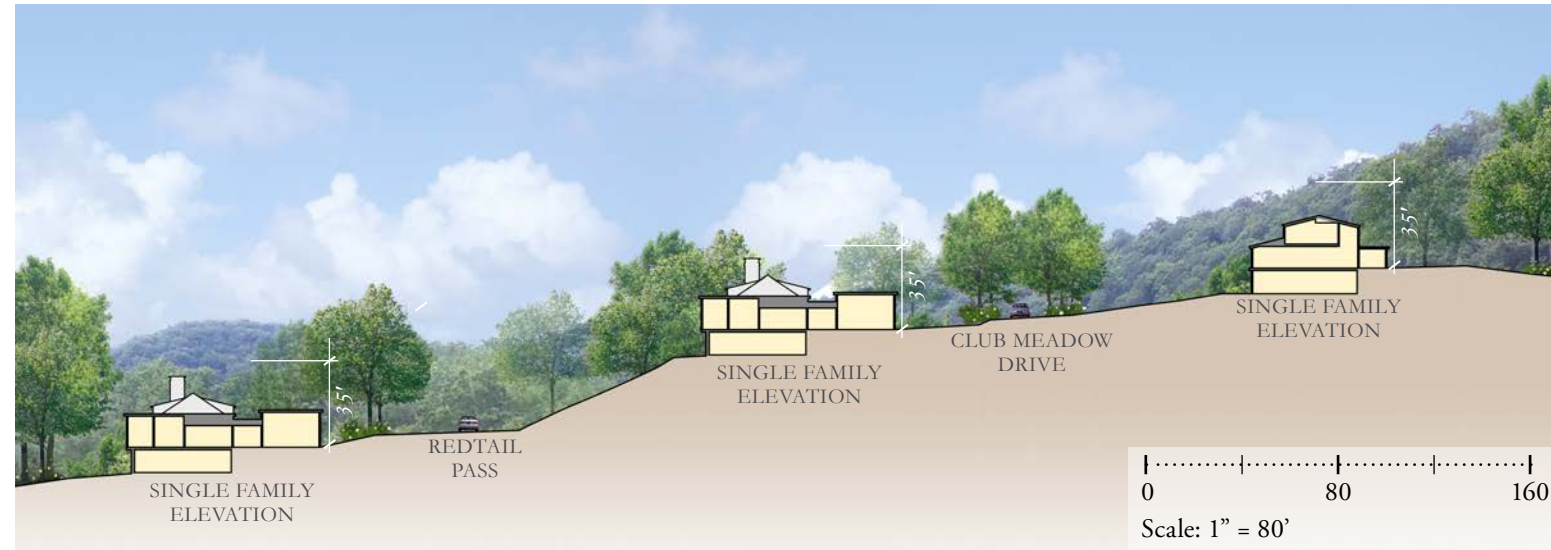

0 50 100'
1" = 50'

TYPICAL GOLF VILLA CORNER LOT



0 50 100'
1" = 50'

TYPICAL GOLF VILLA UPHILL MIDDLE LOT

	Building Footprint SF	Gross SF	BR's	Building Height	Form of Ownership
CM-1	2,454	4,026	4	< 35'	Fee Simple
CM-2	2,454	4,026	4		
CM-3	2,454	4,026	4		
CM-4	2,454	4,026	4		
CM-5	2,454	4,026	4		
CM-6	2,454	4,026	4		
CM-7	2,454	4,026	4		
CM-8	3,410	4,817	5		
CM-9	3,200	3,354	4		
CM-10	3,200	3,354	4		
CM-11	3,540	4,535	5		
CM-12	3,410	4,817	5		
CM-13	3,200	3,354	4		
CM-14	3,200	3,354	4		
CM-15	3,540	4,535	5		
CM-16	3,410	4,817	5		
CM-17	3,200	3,354	4		
CM-18	3,410	4,817	5		
CM-19	3,200	3,354	4		
CM-20	3,200	3,354	4		
CM-21	3,200	3,354	4		
CM-22	3,200	3,354	4		
CM-23	3,410	4,817	5		
CM-24	3,200	3,354	4		
CM-25	3,798	3,677	5		
CM-26	3,798	3,677	5		
CM-27	3,798	3,677	5		
CM-28	3,798	3,677	5		